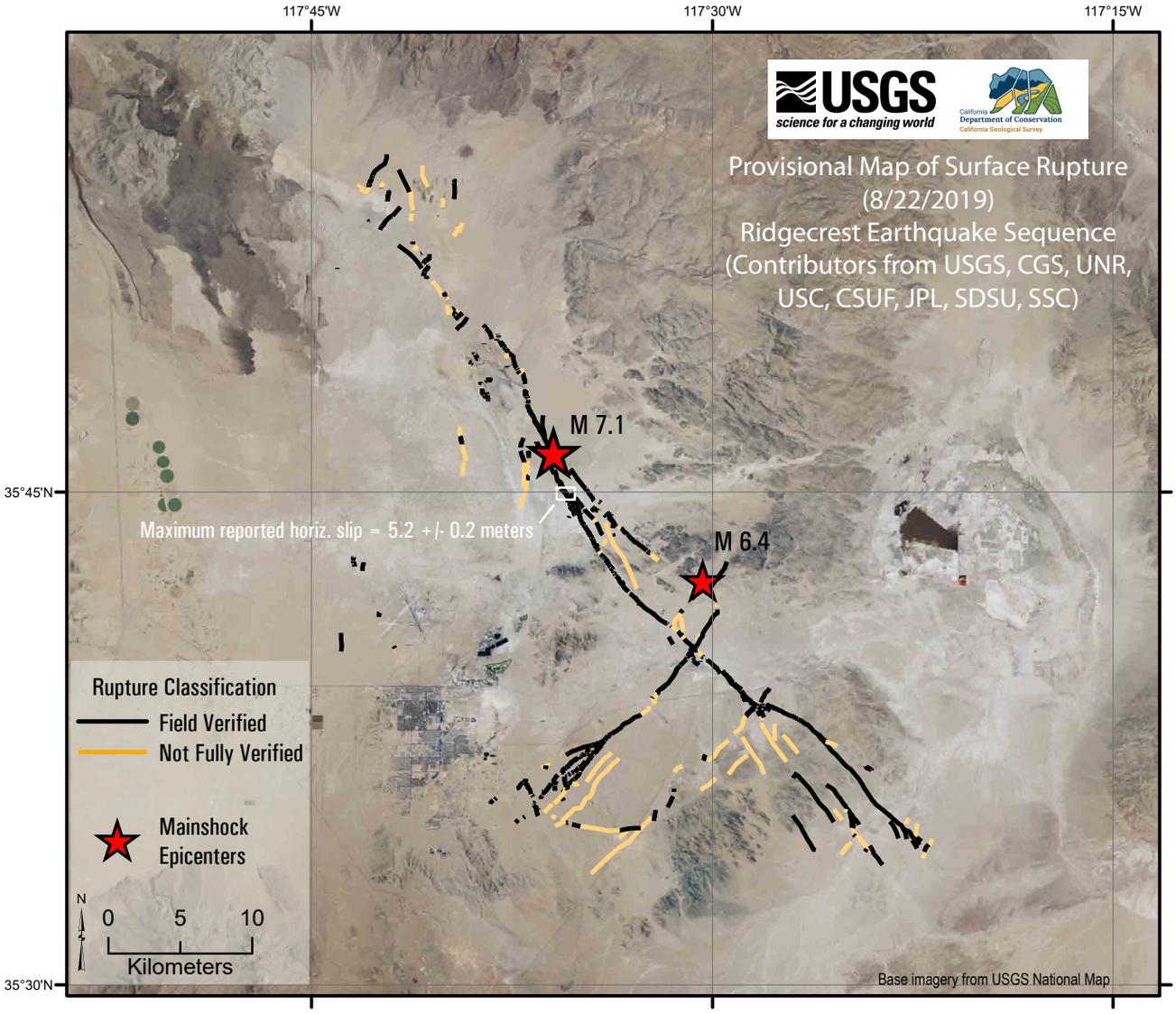
117°45'W
117°30'W
117°15'W
35°45'N
35°30'N
USGS
science for a changing world
California Department of Conservation
California Geological Survey
Provisional Map of Surface Rupture
(8/22/2019)
Ridgecrest Earthquake Sequence
(Contributors from USGS, CGS, UNR, USC, CSUF, JPL, SDSU, SSC)
M 7.1
M 6.4
Maximum reported horiz. slip = 5.2 +/- 0.2 meters
Rupture Classification
Field Verified
Not Fully Verified
Mainshock Epicenters
N
0 5 10
Kilometers
Base imagery from USGS National Map

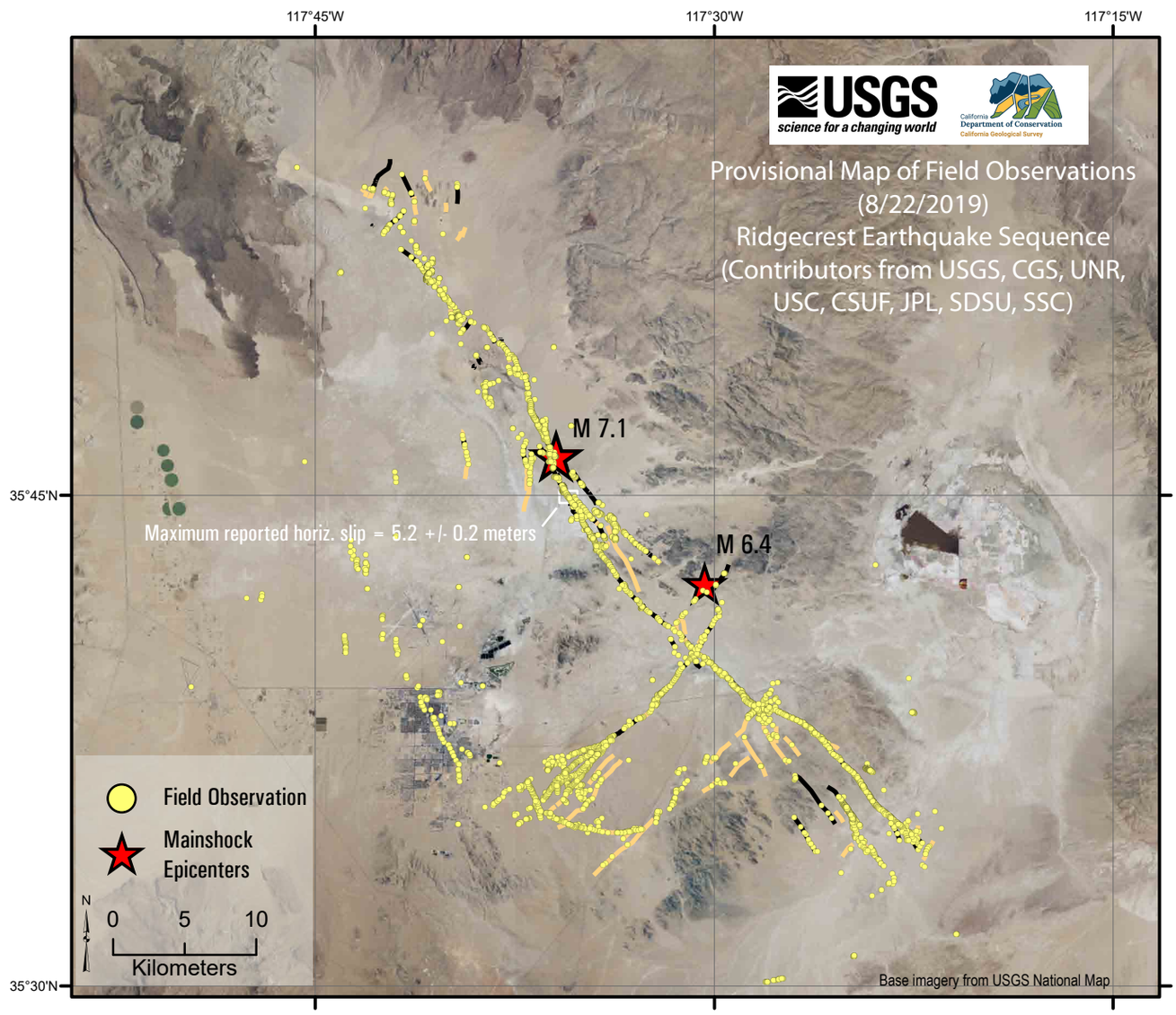
117°45'W
117°30'W
117°15'W
35°45'N
35°30'N
USGS
science for a changing world
California Department of Conservation
California Geological Survey
Provisional Map of Field Observations
(8/22/2019)
Ridgecrest Earthquake Sequence
(Contributors from USGS, CGS, UNR, USC, CSUF, JPL, SDSU, SSC)
M 7.1
M 6.4
Maximum reported horiz. slip = 5.2 +/- 0.2 meters
Field Observation
Mainshock Epicenters
N
0 5 10
Kilometers
Base imagery from USGS National Map