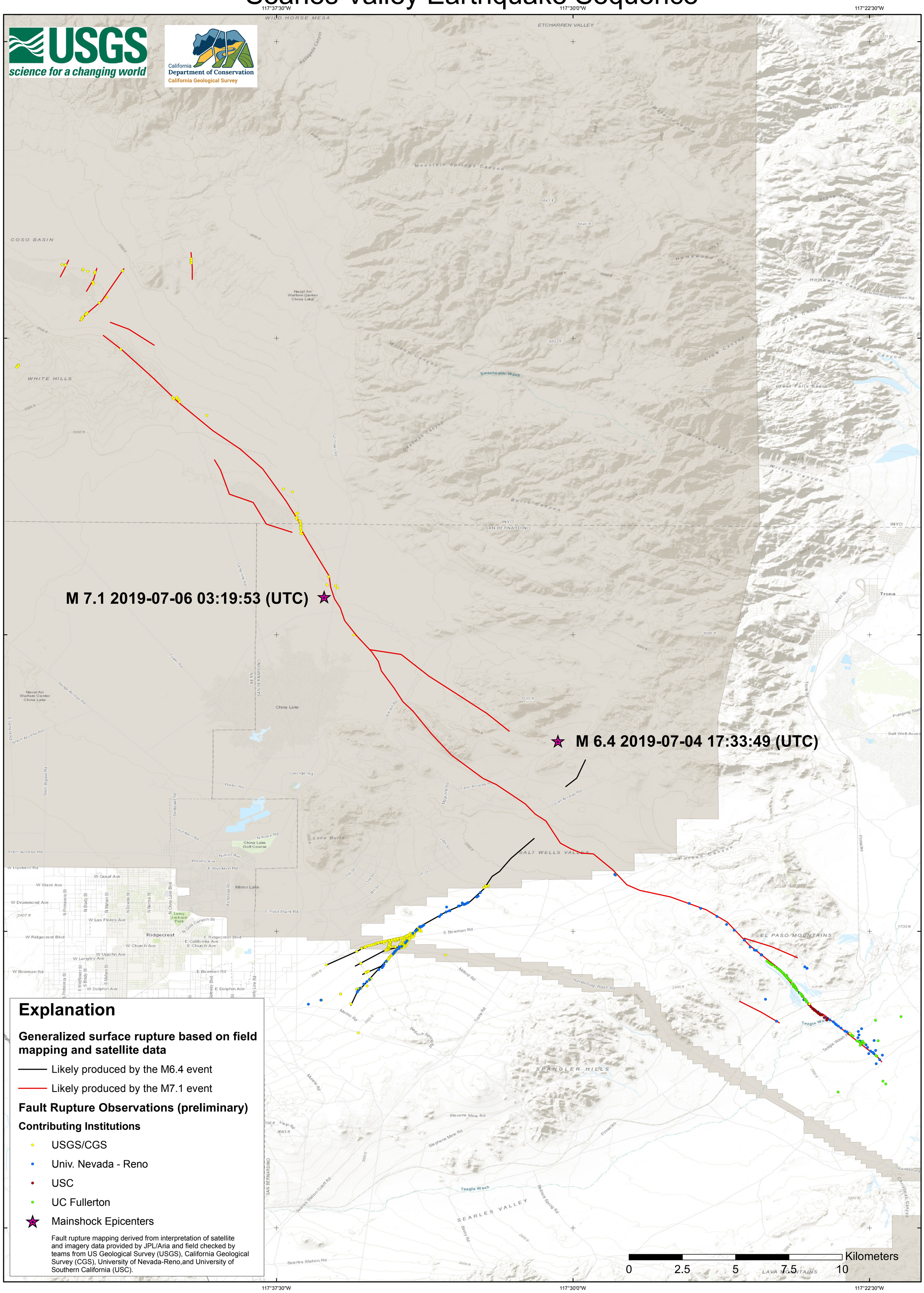Field Observations of Surface Faulting and Ground Deformation (reported as of 7/9/2019) Searles Valley Earthquake Sequence